

METRO WATERWAYS

STUDY AREA

HISTORIC HABITAT TYPES (Ca. 1851)



Source: Christy, J. E. Alverson, M. Dougherty, S. Kolar, L. Ashkenas, and P. Minear. 1998. Presettlement vegetation for the Willamette Valley, Oregon., compiled from records of the General Land Office Surveyors (c. 1851). Oregon Natural Heritage Program. Shown here with current UGB, roads, & USGS 1:24K hydrology.

Generalized Historic Vegetation

- Study Area**
- Priority Planning Areas**
- Urban Growth Boundary**
- Closed forest, riparian, wetland, & upland hardwood
- Closed upland & riparian forest mixed conifer & hardwood
- Closed upland conifer forest > 200 years
- Emergent wetlands
- Main channel unvegetated
- Upland prairie, mounded prairie, & mixed conifer-hardwood woodland
- Water
- Savanna, oak & conifer
- Seasonally wet prairie
- Shrub swamps
- Upland woodland, shrubland, & herbaceous

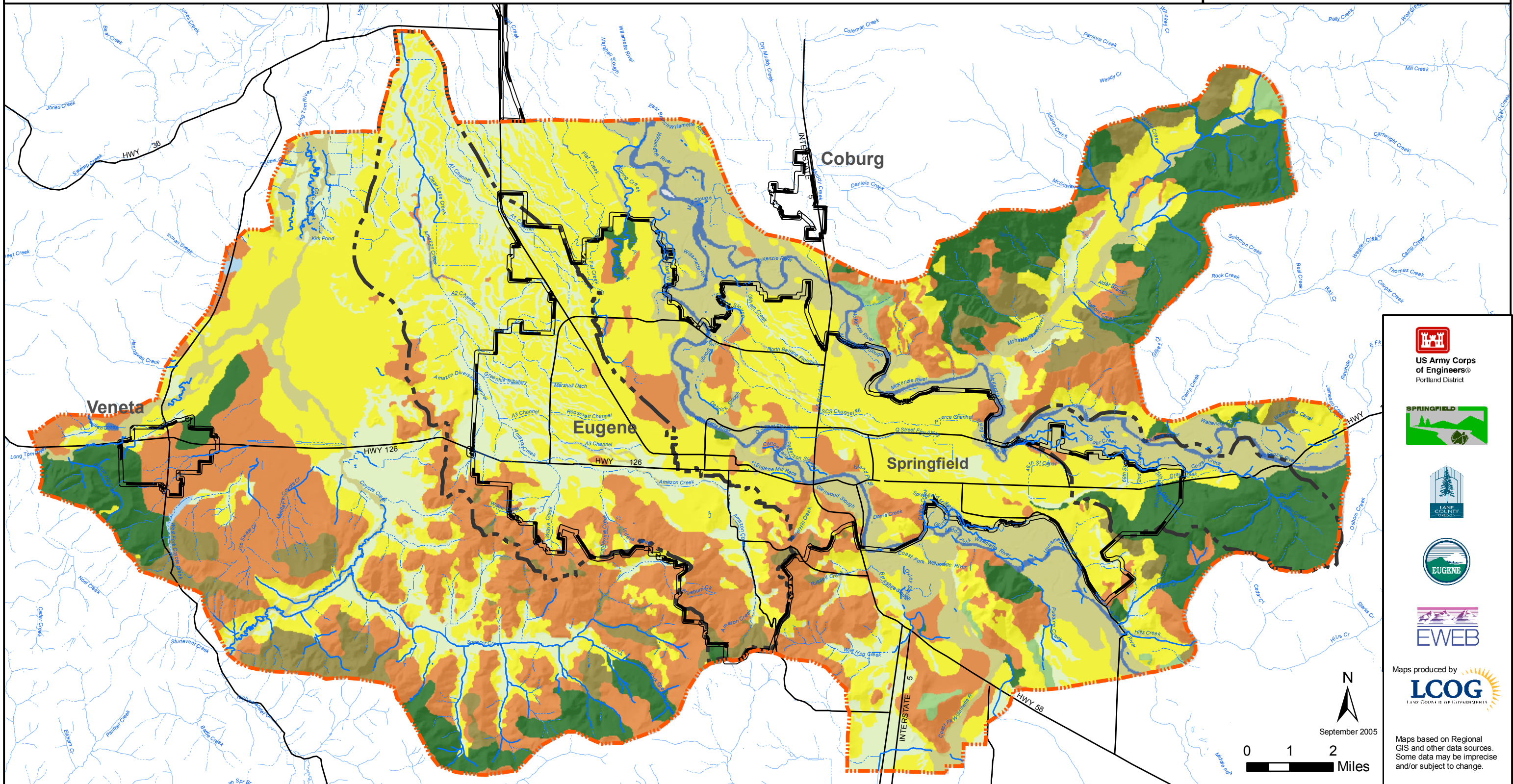

Maps produced by
LCOG
LAND COUNTY OF GOVERNMENTS

September 2005

0 1 2 Miles